

# CROWDERS MOUNTAIN STATE PARK

## Permanent Orienteering Controls

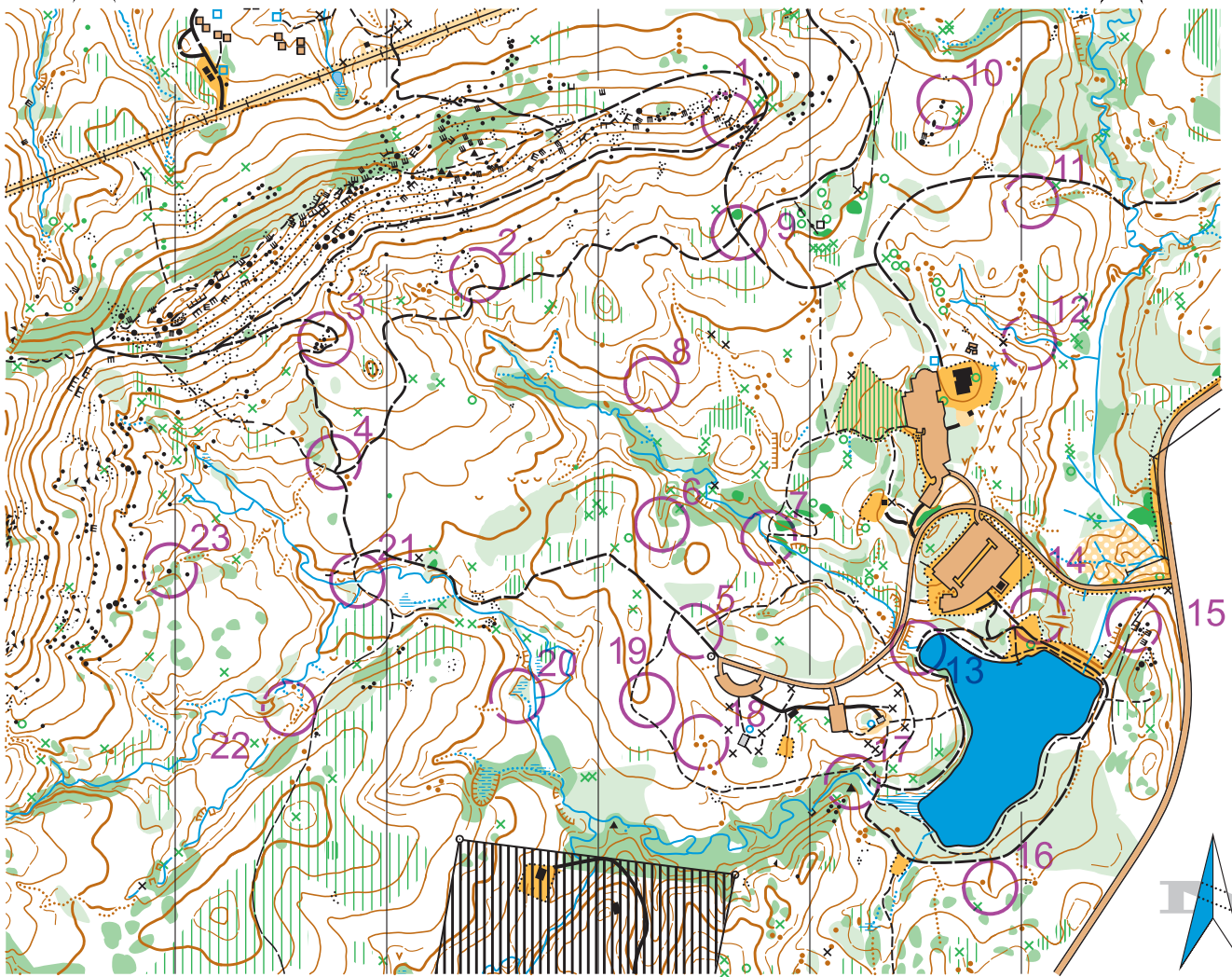

### LEGEND

- paved road
- paved area, gravel area
- dirt road
- vehicle trail
- wide footpath
- small footpath
- indistinct footpath
- narrow firebreak or tree cut
- powerline
- uncrossable fence
- fence
- building
- man-made object
- cliff
- boulder: small, large
- stony ground
- boulder field, boulder cluster
- bare rock
- lake, pond

- crossable swamp or marsh
- indistinct marsh
- large stream
- small stream
- intermittent stream
- trickle
- spring, misc. water feature
- distinct vegetation boundary
- open land
- rough open, with scattered trees
- forest: easy, slow, difficult, fight
- undergrowth: slow, difficult
- contour
- form line
- gully, dry ditch
- earth bank
- knoll, small knoll
- rootstock, pit
- out of bounds

Scale 1 : 10000

0 100 200 300 400 500m

Contours 5 meters

Original Field Work: Alexander Glushko 1994

Re-mapped: Josef Trziky 12-2009

Drafting: Jan Csibrei

Re-mapped: LiDAR, Field Work, Drafting: Chris Gkikas 04-2019



Carolina  
Orienteering  
Klubb

[www.carolinaorienteering.com](http://www.carolinaorienteering.com)

1				
2				
3				
4				
5				
6				
7				
8				
9				

10				
11				
12				
13				
14				
15				
16				
17				
18				

19				
20				
21				
22				
23			1.5	

This map may not be reproduced without the written permission of the Carolina Orienteering Klubb.

Please respect private property, possession of this map does not imply right of access.

Map version 8-07-2025

Controls checked 06-2025

- 1 South Eastern Cliff, Top
- 2 Re-entrant
- 3 Middle Boulder, East Side
- 4 Re-entrant
- 5 Path / Path, Junction
- 6 Re-entrant
- 7 Path, Stream, Crossing
- 8 Re-entrant, Lower Part
- 9 Path / Path, Crossing
- 10 North Eastern Boulder, 3m, West Side
- 11 Re-entrant, Re-entrant, Junction
- 12 Re-entrant, Re-entrant, Junction, SW Side
- 13 Bridge, North west Side
- 14 Open land, North east Edge
- 15 North Western Cliff, Foot
- 16 Erosion gully, Upper Part
- 17 Boulder cluster, North west Side
- 18 Knoll, Knoll, Between
- 19 Spur, South Part
- 20 Marsh, South west Side
- 21 Stream Sream, Junction
- 22 Spur
- 23 Boulder, 1.5m, East Side