

CROWDERS MOUNTAIN STATE PARK Permanent Orienteering Course

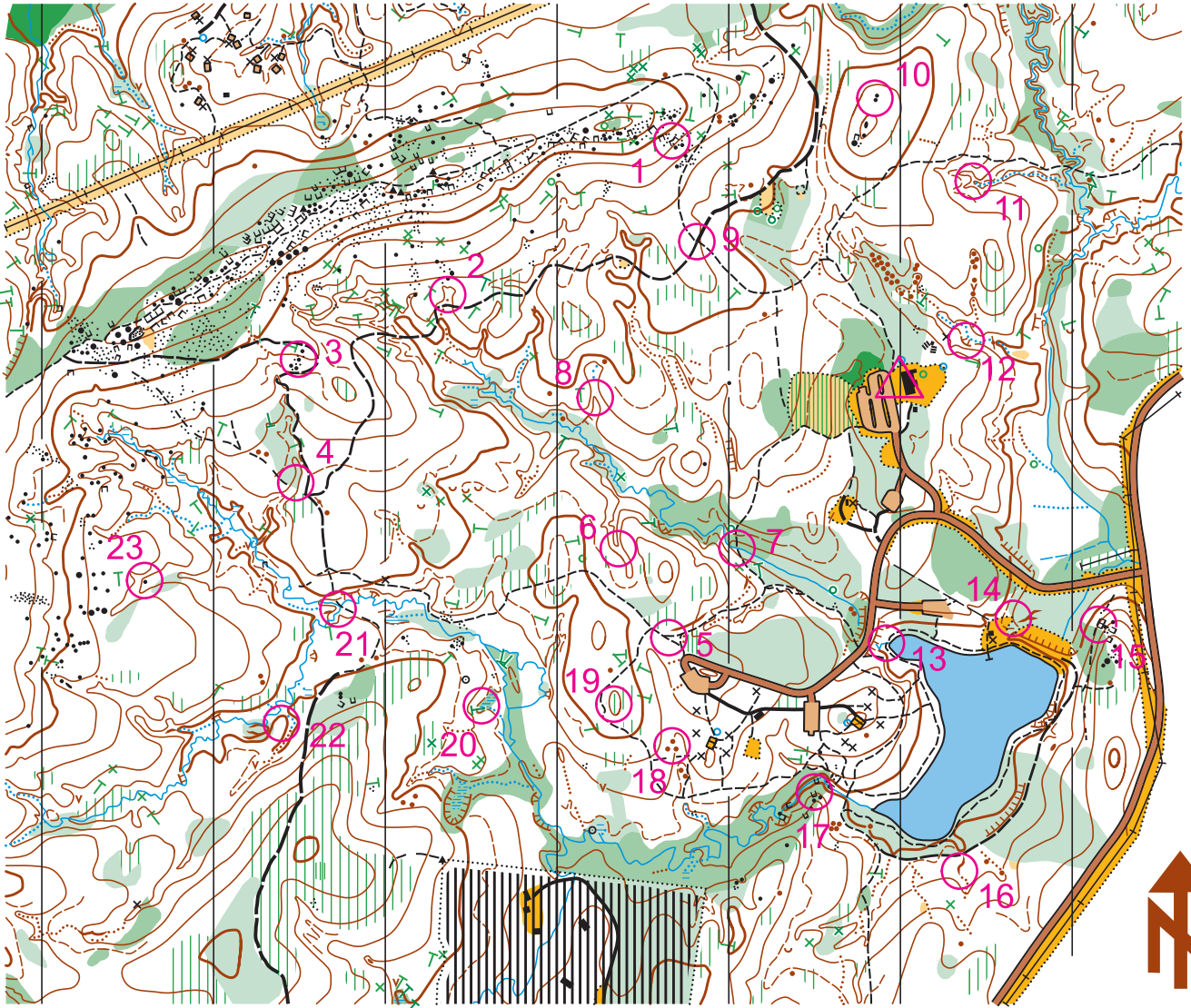

Scale 1 : 10000



Contours 5 meters

LEGEND			
	paved road		crossable swamp or marsh
	paved area, gravel area		indistinct marsh
	dirt road		large stream
	vehicle trail		small stream
	wide footpath		intermittent stream
	small footpath		trickle
	indistinct footpath		spring, misc. water feature
	narrow firebreak or tree cut		distinct vegetation boundary
	powerline		open land
	uncrossable fence		rough open, with scattered trees
	fence		forest: easy, slow, difficult, fight
	building		undergrowth: slow, difficult
	man-made object		contour
	boulder: small, large		form line
	stony ground		gully, dry ditch
	boulder field, boulder cluster		earth bank
	bare rock		knoll, small knoll
	lake, pond		rootstock
			out of bounds

CAROLINA
ORIENTEERING
KLUBB
P.O.Box 2057
Huntersville, NC 28070
www.carolina-ok.org

This map may not be reproduced without the written permission of the Carolina Orienteering Klubb.
Please respect private property, possession of this map does not imply right of access.

Original Field Work: Alexander Glushko 1994
Re-mapped: Josef Trziky 12-2009
Drafting: Jan Csibrei